

Australia – Victoria

No. 211 (T) - 2022

PORT MELBOURNE
PORT MELBOURNE CHANNEL BEACON 1 REPLACEMENT**Date:** 10 June 2022**Refers:** N/A**Details:** Mariners are advised that piling operations at Port Melbourne Channel Beacon 1 in position $37^{\circ}55.6'S144^{\circ}55.7E'$ will occur on or about 14 June 2022 during daylight hours, subject to weather.

The existing beacon top mark and green light flashing every 4 seconds (Fl.(2)G.4s) will be fitted on the new beacon 1.

The following vessels will be in attendance to support installation works:

1. MV LOBO – Crew transfer
2. Taree – Crane. Supply Barge
3. JUB II – Jack up Barge / Piling Barge
4. Taurus – Assist Tug

Mariners are advised that during piling operations, a 100m minimum wake temporary exclusion zone will be established in position $37^{\circ}55.6'S144^{\circ}55.7E'$. Authorised vessels of the operations are excepted.

For further information, please contact Melbourne Vessel Traffic Service on VHF Channel 12 or 9644 9700.

Mariners are advised to navigate with minimum wake in the vicinity of the work.

**Charts &
Publications
affected** (ENC) AU5MEL01**Further notice:** Further Notice will be issued**Warwick Laing
Harbour Master**



This notice is a direction of the Harbour Master pursuant to section 232 of the *Marine Safety Act 2010* (Vic)
The requirements of section 232(2) have been taken into account.

Victorian Notices to Mariners can be downloaded from the Victorian Ports Corporation (Melbourne) website
www.vicports.vic.gov.au

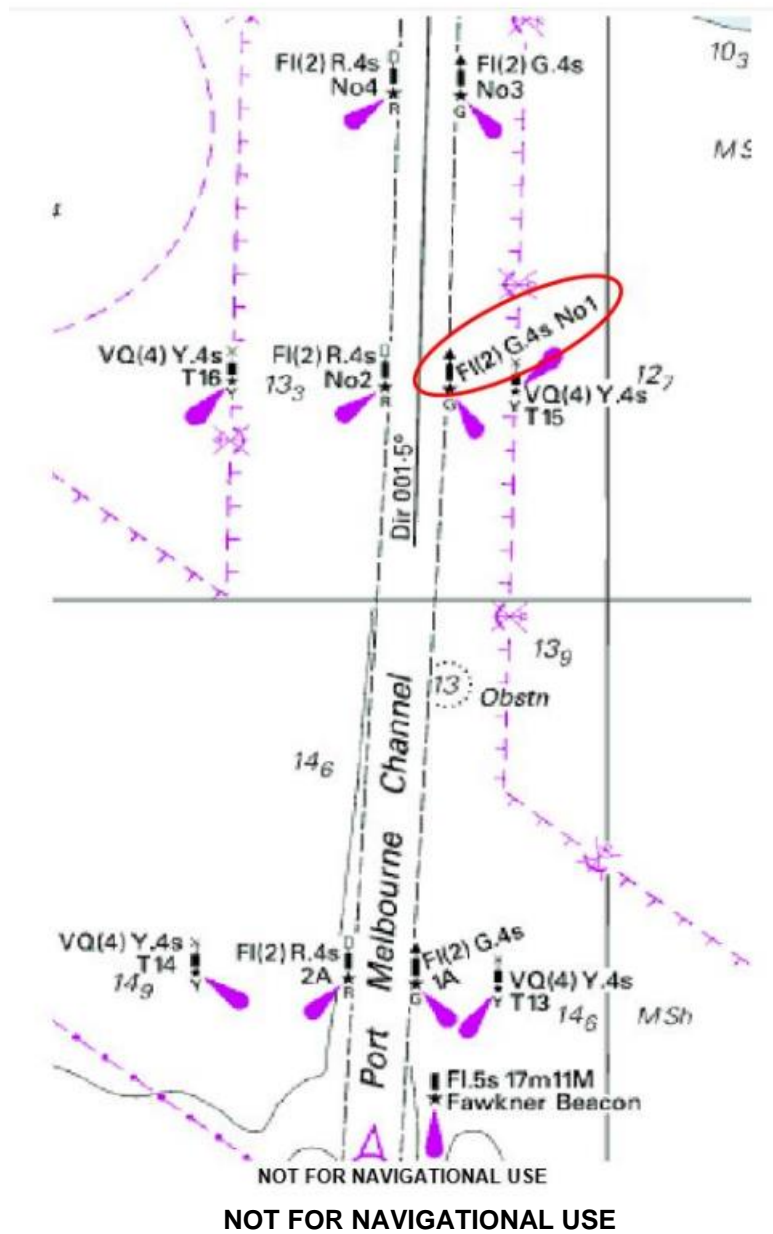

This notice is a direction of the Harbour Master pursuant to section 232 of the *Marine Safety Act 2010* (Vic). The requirements of section 232(2) have been taken into account.

Victorian Notices to Mariners can be downloaded from the Victorian Ports Corporation (Melbourne) website www.vicports.vic.gov.au